

TO PURCHASE TICKETS:

Call Toll Free: (800) 715-1387

Purchase Tickets Online:
www.RaisingTheRoof.net

Or Mail the Form Below to:
Raising the Roof for Charity
P.O. Box 2191
Lacombe, LA 70445

*** Make checks payable to STHBA**

As a ticket holder, I understand and agree to the terms and conditions of the St. Tammany Home Builders Association "Raising the Roof for Charity" Raffle House agreement (see www.RaisingTheRoof.net).

Drawing Saturday, June 4, 2011 at 3:00 p.m.

(Winner does not need to be present)

Please reserve me _____ tickets @ \$100 each for a total of \$ _____

Please print:

Name: _____

Address: _____

City: _____

State, Zip: _____

Phone: _____

Email: _____

Method of Payment: Check enclosed Visa Master Card

Name as it appears on Card: _____

Credit Card #: _____

Expiration Date: _____ Sec. Code: _____

Signature: _____

BUY NOW – TICKETS WILL SELL OUT!

OFFICIAL TICKET OUTLETS

American Red Cross

Madisonville
300 Ashland Way
(985) 892-4317

New Orleans

Robert W. Merrick Building
2640 Canal Street
(504) 620-3105

Northshore Families Helping Families

Covington
204 West 21st Avenue
(985) 875-0511

Tammany Trace

Mandeville
Kids Konnection Playground
Caboose
21490 Koop Drive
(985) 867-9490

The Good Samaritan Ministry

Slidell
910 Cross Gates Boulevard
(985) 641-6421

St. Margaret Mary Church

Slidell
1050 Robert Boulevard
(985) 643-6124

Re/Max Real Estate Partners

Mandeville
1740 North Causeway Boulevard
(985) 626-1561

St. Tammany HBA Office

Lacombe
28603 Krentel Road
(985) 882-5002

Latter & Blum

Slidell
1400 Gause Boulevard
(985) 641-1000

Mandeville

1151 North Causeway Boulevard
(985) 626-5695

Marrero

5201 Westbank Expressway
Suite 115
(504) 340-7003

Metairie

3621 Veterans Boulevard
(504) 888-4585

Cleco Customer Service Offices

Covington
832 East Boston Street, Unit 17

Mandeville

2900 East Causeway Boulevard
Suite A

Slidell

154 Florida Avenue

The Tinder Box

Metairie
Lakeside Mall
3301 Veterans Boulevard
(504) 834-5801

Non-Profit Org
U.S. Postage
PAID
Permit #7



*Win a house, win a home,
win a lifestyle!*

BENEFITING THESE LOCAL CHARITIES:

The American Red Cross (Northshore Region)

The Good Samaritan Ministry

North Shore Families Helping Families
with the Tammany Trace

St. Tammany HBA Charitable Trust

Support Our War Heroes



TICKETS ON SALE NOW

RAFFLE HOUSE SPONSORS

(As of February 2011)

CORNERSTONE SPONSORS:

Bedico Creek Subdivision, Ron Lee Homes,
Resource Bank, Floor to Ceiling, Jackson Cabinetry

GOLD BRICK SPONSORS:

Glass Excavating, LLC

SILVER HAMMER SPONSORS:

Abita Lumber, Advanced Drywall Systems, Dyke Industries, Inc.,
Interstate Windows & Doors, NMD, Inc., Tammany Supply,
Sherwin Williams, Stone Source

Visit www.RaisingTheRoof.net for a complete list of sponsors

Tammany Trace Foundation
P.O. Box 628
Covington, LA 70434

THE 2011 RAISING THE ROOF FOR CHARITY RAFFLE HOUSE

This year's Raffle House is bigger and better than ever. Located in beautiful Bedico Creek Subdivision, a conservation community in Madisonville, this elegant dream home will bring in much needed funds for local deserving charities.

WIN A HOUSE, WIN A HOME, WIN A LIFESTYLE

Buy a ticket for this year's Raising the Roof for Charity Raffle house. You might win a \$400,000+ 4-bedroom, 3-bath French Country style home in Bedico Creek, "A Lifestyle Preserve".

Early Bird Raffle – Buy your ticket by May 8th for a chance to win a 5-Day Caribbean Cruise!

THE COMMUNITY AND YOU: EVERYBODY WINS

Many valuable prizes will be given away in addition to the Raffle House. Because only 5,000 tickets will be sold at \$100 each, every ticket has a real chance to win. A limited number of tickets is also a good reason to buy now. The drawing will take place Saturday, June 4, 2011 at 3:00 p.m. You do not have to be present to win. Visit www.RaisingTheRoof.net for terms and conditions.

Help the men and women of the St. Tammany HBA build a better community. This year, let's raise the roof higher than ever!

Tickets sell out fast. Buy yours now!

www.RaisingTheRoof.net

Win a house, win a home, win a lifestyle!

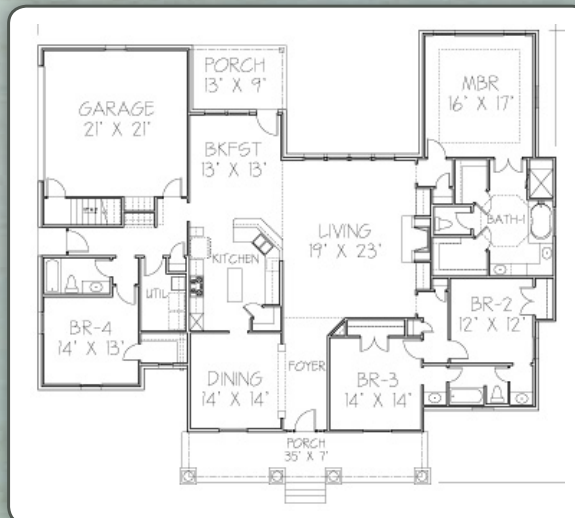

THE 2011 RAFFLE HOUSE: Beautiful in More Ways Than One

The Raffle House is located in Bedico Creek Subdivision, just west of Madisonville. Valued at over \$408,000, the 4-bedroom, 3-bath French Country style home has 2,800 square feet of living area and 3,700 square feet under beam. The builder is Ron Lee of Ron Lee Homes. David Waltemath of Bedico Creek donated the nearly half acre, corner lot.

Directions: The Bedico Creek development is located in Madisonville, LA, just off Highway 1085. From I-12 take the Madisonville/Goodbee exit. Head north to Highway 1085. Turn left on 1085 and go south for just under two miles to Bedico Boulevard.

BENEFITING THESE WORTHY LOCAL CHARITIES:

The American Red Cross (Northshore Region)

The Good Samaritan Ministry

North Shore Families Helping Families with the Tammany Trace

St. Tammany HBA Charitable Trust

Support Our War Heroes

The Raising the Roof for Charity Raffle House is an annual event conducted by The St. Tammany Home Builders Association. Each year, HBA members pool their time, talents and energy to design, build and present a home of exceptional quality to benefit exceptionally deserving charities. To date, the Raising the Roof project has raised over \$4 million for 35 local non-profit organizations.

By purchasing a ticket you will also be helping local charitable organizations. You and our community will both be winners.

OTHER FEATURES OF THE 2011 RAFFLE HOUSE

- Brick and stucco exterior
- Upgraded plumbing package
- Gas lamps
- Open floor plan with lots of windows
- Architectural features include arch at dining, step ceiling in master bedroom and master bath, Jack & Jill bath
- High ceilings: 12' in foyer, dining, living and 10' in the rest of living area
- High-quality finishes in tile, wood and carpet